

GENERAL NOTES

1. XXXX

THESE DRAWINGS ARE INSTRUMENTS OF SERVICE AND ARE THE SOLE PROPERTY OF SCHULER ARCHITECTURE. THE DESIGN AND INFORMATION REPRESENTED ON THESE DRAWINGS ARE EXCLUSIVELY FOR THE PROJECT AND SHALL NOT BE TRANSFERRED OR OTHERWISE REPRODUCED WITHOUT EXPRESSED WRITTEN PERMISSION OF SCHULER ARCHITECTURE. © COPYRIGHT 2020



Schuler ARCHITECTURE
ARCHITECTURE
PLANNING & DESIGN

Edwin F. Schuler
Architect

708 Hollbrook Drive
Lompoc, CA 93436
805.738.5020
Fax: 805.738.5020
schulerarch@verizon.net

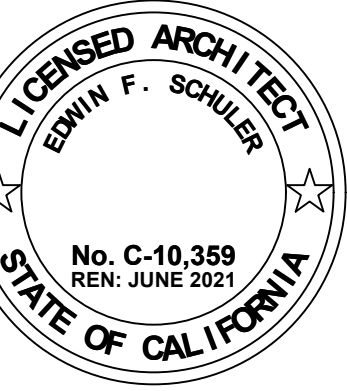

LICENSED ARCHITECT
EDWIN F. SCHULER
No. C-10,359
REN. JUNE 2021
STATE OF CALIFORNIA

MARK	DATE	DESCRIPTION

PROJECT NUMBER: 2020-02	December 26, 2020
ISSUED:	
DRAWN BY: EFS	
CHECKED BY: EFS	
FILENAME:	

FLOOR PLAN

WOOLEVER RESIDENCE
ADDITION - MODIFICATIONS - REPAIRS
2910 SHANKLIN PLACE
LOMPOC, CA 93436

A2.0

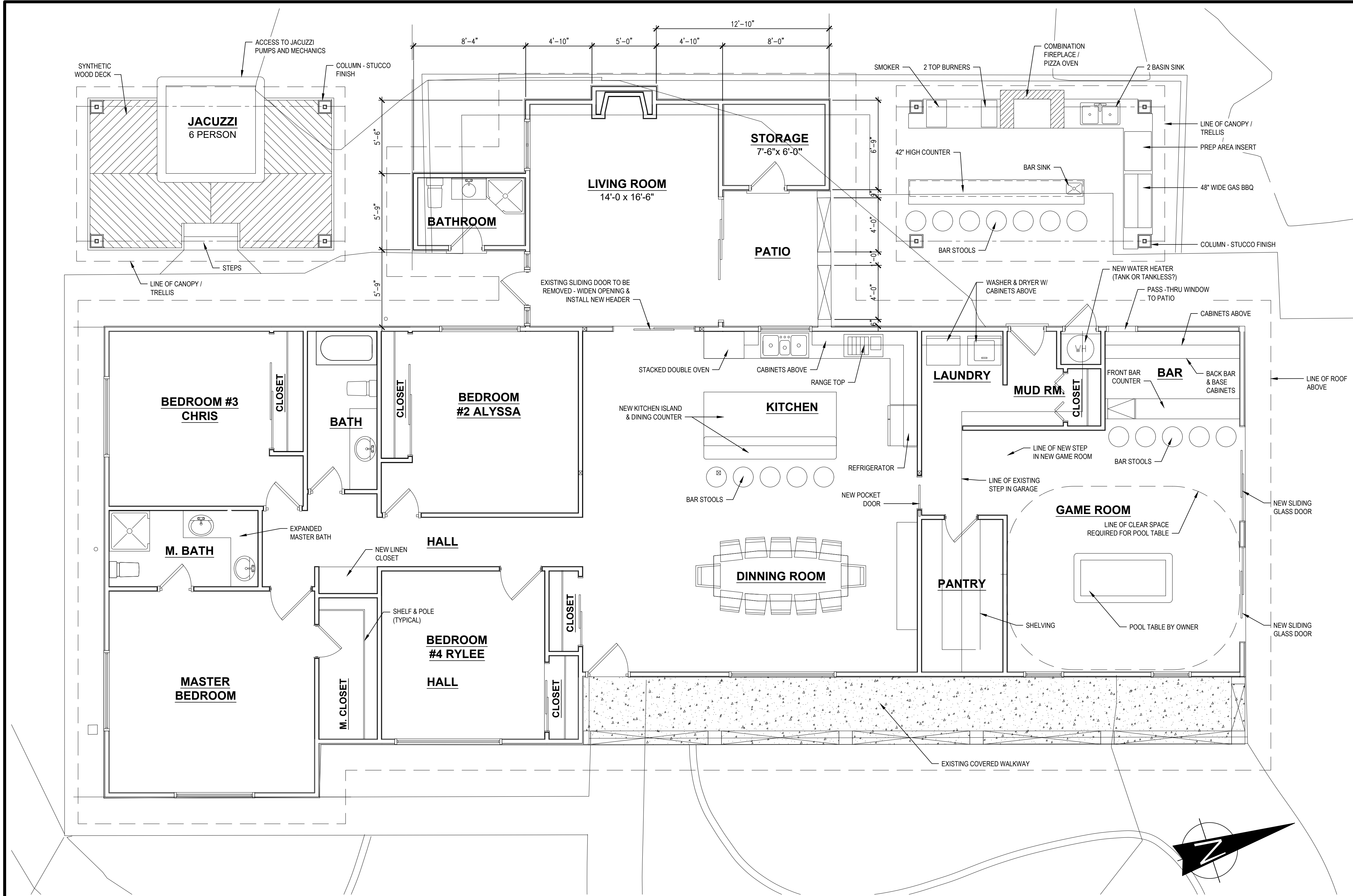

O V E R A L L F L O O R P L A N SCALE 1/4" = 1'-0" **13**

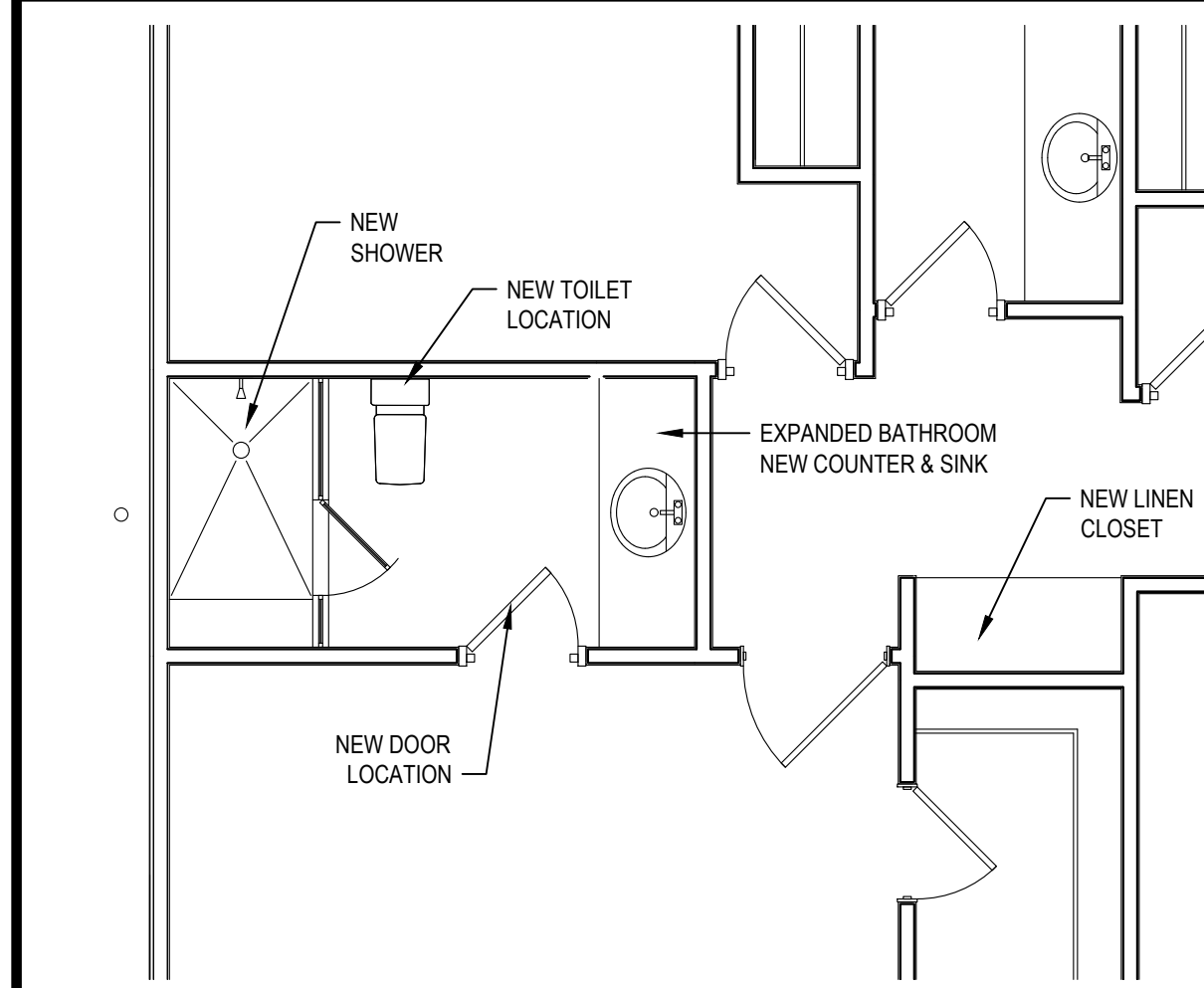

M. BATH - ALT. SCALE 1/4" = 1'-0" **44** XXXXX



SCALE 1/4" = 1'-0" **34** XXXXX



SCALE N.T.S. **24** XXXXX



SCALE 1/4" = 1'-0" **14**