

**ELEVATION 1 - NORTH**

SCALE  
1/4" = 1'-0" **11**

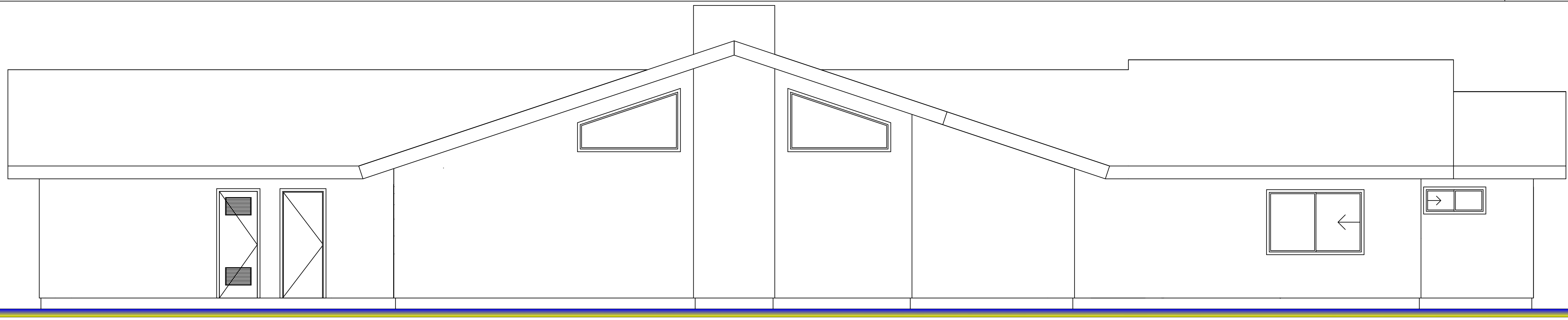

**ELEVATION 2 - EAST**

SCALE  
1/4" = 1'-0" **12**

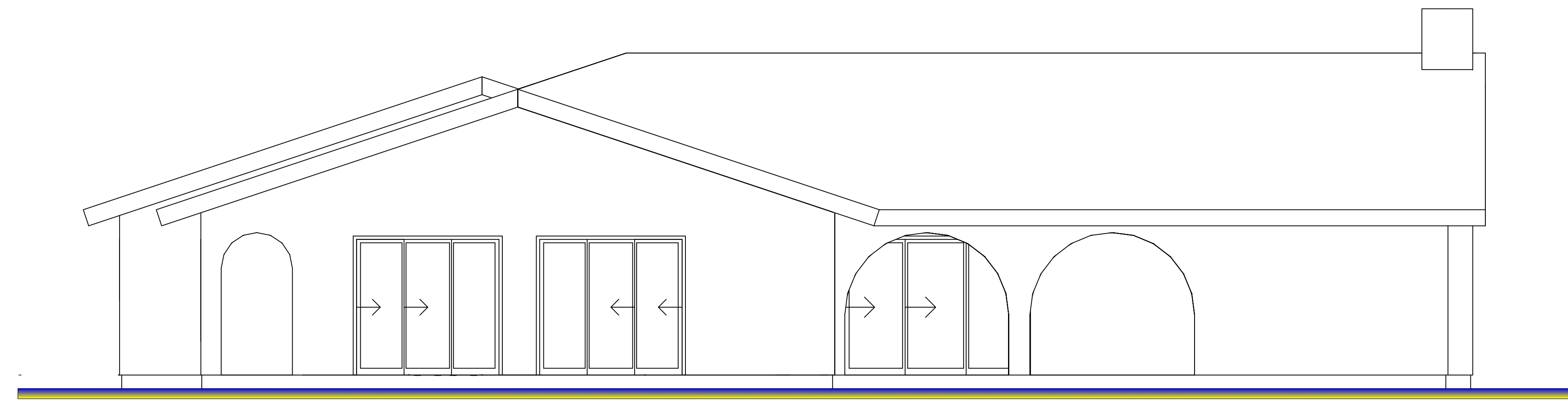

**ELEVATION 3 - SOUTH**

SCALE  
1/4" = 1'-0" **13**

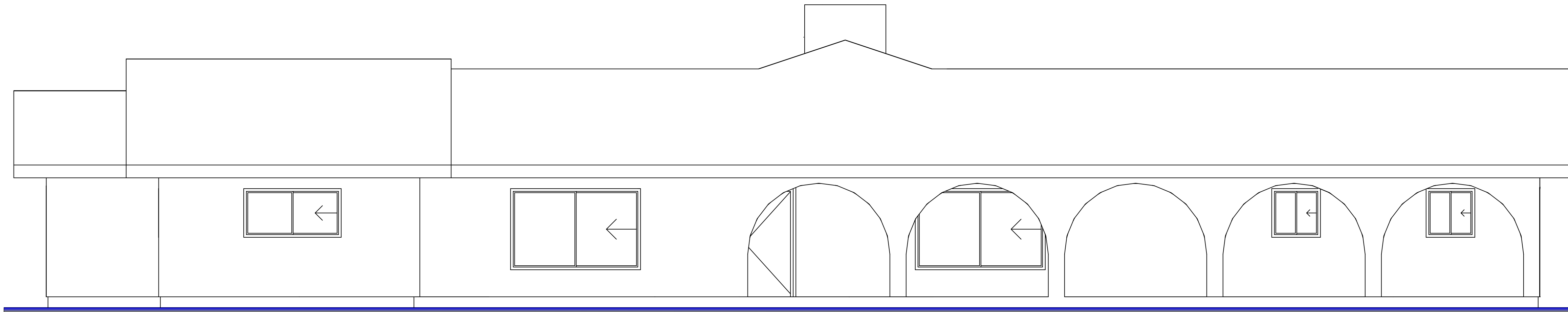

**ELEVATION 4 - WEST**

SCALE  
1/4" = 1'-0" **14**

**GENERAL NOTES**

1. NEW ROOF SHALL MATCH EXISTING
2. NEW FASCIA SHALL MATCH EXISTING
3. NEW STUCCO WALL FINISH SHALL MATCH EXISTING IN TEXTURE AND COLOR
4. NEW WINDOW SHALL MATCH EXISTING

THESE DRAWINGS ARE INSTRUMENTS OF SERVICE AND ARE THE SOLE PROPERTY OF SCHULER ARCHITECTURE. THE DESIGN AND INFORMATION REPRESENTED ON THESE DRAWINGS ARE EXCLUSIVELY FOR THE PROJECT AND SHALL NOT BE TRANSFERRED OR OTHERWISE REPRODUCED WITHOUT EXPRESSED WRITTEN PERMISSION OF SCHULER ARCHITECTURE - COPYRIGHT 2020

**Schuler**  
**ARCHITECTURE**  
ARCHITECTURE  
PLANNING & DESIGN

Edwin F. Schuler  
Architect

708 Hedbrook Drive  
Lompoc, CA 93436  
805.738.5020  
Fax 805.738.5020  
schuleracm@verizon.net

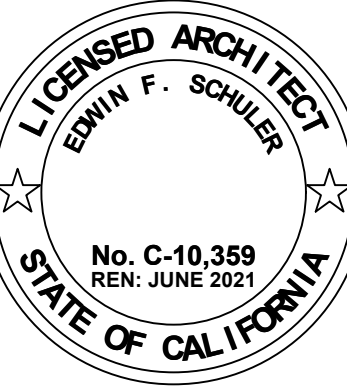

MARK	DATE	DESCRIPTION

PROJECT NUMBER: 2019-01	ISSUED: February 4, 2021
DRAWN BY: EFS	CHECKED BY: EFS
FILENAME:	

**EXTERIOR ELEVATIONS**

**WOOLEVER RESIDENCE**  
ADDITION - MODIFICATIONS - REPAIRS  
2910 SHANKLIN PLACE  
LOMPOC, CA 93436

A5.0